

LEGEND

- ⊕ FOUND ALUMINUM CAP
 - ⊙ 5/8" X 30" IRON PIN WITH PLASTIC CAP TO BE SET AFTER RECORDING OF THIS PLAT
 - ⊙ 1/2" X 24" IRON PIN WITH PLASTIC CAP TO BE SET AFTER RECORDING OF THIS PLAT
 - ⊙ FOUND 5/8" IRON PIN WITH PLASTIC CAP
 - ⊙ SET 5/8" X 30" IRON PIN WITH PLASTIC CAP
 - ⊙ SET 5/8" X 30" IRON PIN WITH PLASTIC CAP
 - ⊙ SET 1/2" X 24" IRON PIN WITH PLASTIC CAP
 - ⊙ FOUND 1/2" IRON PIN WITH PLASTIC CAP
 - ⊙ RESET 5/8" X 30" IRON PIN WITH PLASTIC CAP
 - △ CALCULATED POINT
- PROPERTY BOUNDARY
 - CENTERLINE
 - RIGHT-OF-WAY
 - LOT LINE
 - MATCH LINE
 - LOT NUMBER
 - FRONT LOT LINE

COLUMBIA VILLAGE NO. 17 SUBDIVISION

PLAT SHOWING
 LOCATED IN
 A RESUBDIVISION OF LOT 185, BLOCK 8, COLUMBIA VILLAGE NO. 16 SUBDIVISION AND
 A PORTION OF THE SOUTH HALF OF SECTION 32, T.3N., R.3E., B.M.,
 BOISE, ADA COUNTY, IDAHO

1995

• HUBBLE ENGINEERING, INC. •
 BOISE, IDAHO

CURVE	RADIUS	LENGTH	TANGENT	CHORD	BEARING	DELTA
C-1	20.00	28.79	12.39	26.37	N 37°09'12" E	82°20'43"
C-2	150.50	100.52	82.83	98.65	N 74°39'17" E	82°20'43"
C-3	324.26	219.47	179.39	194.47	N 26°12'43" E	117°40'26"
C-4	260.00	68.19	44.38	67.91	S 66°36'08" E	03°01'45"
C-5	380.00	19.98	9.39	13.98	S 73°01'23" E	03°01'45"
C-6	180.00	120.50	75.12	118.38	N 74°39'17" E	82°20'43"
C-7	210.00	140.78	109.13	124.38	N 74°39'17" E	82°20'43"
C-8	225.00	13.85	6.90	10.00	S 30°31'00" W	03°01'45"
C-9	294.26	27.17	13.64	19.18	N 60°55'00" E	03°01'45"
C-10	294.26	290.78	138.53	275.09	S 87°02'37" E	56°37'02"
C-11	264.26	112.17	112.18	236.31	S 81°44'28" E	46°03'09"
C-12	20.00	33.12	14.11	30.78	S 84°37'03" W	100°38'58"
C-13	69.38	46.41	23.74	45.69	S 40°11'35" E	29°40'32"
C-14	114.38	39.36	20.36	36.70	S 40°11'35" E	29°40'32"
C-15	20.00	34.82	15.49	31.46	S 74°07'01" E	99°11'08"
C-16	139.38	69.24	35.33	68.33	S 39°34'10" E	26°25'22"
C-17	139.38	3.77	1.93	3.67	S 34°24'36" E	01°13'30"
C-18	95.00	23.84	12.97	25.70	S 47°10'30" E	15°38'59"
C-19	95.00	3.79	1.89	3.79	S 38°20'55" E	02°17'02"
C-20	120.00	37.35	18.83	37.20	S 46°07'22" E	17°49'27"
C-21	145.00	45.13	22.78	44.95	S 46°07'22" E	17°49'27"
C-22	20.00	17.45	9.23	16.90	S 62°12'10" E	49°59'41"
C-23	50.00	7.73	3.88	7.74	S 82°43'36" E	08°38'50"
C-24	20.00	11.81	6.30	12.16	S 19°20'59" E	20°23'00"
C-25	20.00	5.10	2.96	5.08	S 05°29'12" W	14°36'11"
C-26	50.00	30.66	15.93	30.18	S 04°46'40" E	35°07'59"
C-27	20.00	31.42	16.30	28.88	S 13°44'00" E	90°00'00"
C-28	20.00	31.42	20.00	28.88	S 76°10'30" W	90°00'00"
C-29	225.00	60.38	30.37	60.20	S 42°07'42" W	13°02'31"
C-30	225.00	1.38	0.70	1.38	S 13°44'00" E	90°00'00"
C-31	225.00	75.17	38.12	74.73	S 42°01'30" W	14°05'32"
C-32	20.00	28.79	12.39	26.37	N 15°03'12" E	82°20'43"
C-33	174.00	65.77	33.58	65.38	S 57°43'04" W	09°46'20"
C-34	20.00	22.36	12.65	21.98	S 83°06'18" W	64°37'23"
C-35	50.00	47.33	25.61	45.98	S 89°42'02" E	84°14'23"
C-36	20.00	31.42	16.30	28.88	S 47°10'30" E	15°38'59"
C-37	20.00	7.10	3.59	7.06	S 31°57'36" E	30°20'19"
C-38	20.00	27.17	13.64	23.71	S 66°36'08" E	03°01'45"
C-39	350.00	22.55	11.27	22.55	S 66°36'08" E	03°01'45"
C-40	380.00	134.73	82.70	104.40	S 66°36'08" E	13°47'26"
C-41	20.00	26.18	13.58	25.58	S 71°37'03" W	14°05'32"
C-42	20.00	31.42	20.00	28.88	S 52°38'09" W	13°03'39"
C-43	20.00	31.42	20.00	28.88	S 45°28'09" W	90°00'00"
C-44	20.00	31.42	20.00	28.88	S 44°32'04" W	09°46'20"
C-45	175.00	47.93	24.11	47.89	S 24°11'24" W	14°05'32"
C-46	175.00	67.19	34.01	66.77	S 63°46'43" W	21°59'59"
C-47	20.00	131.36	68.26	131.36	S 71°37'03" W	14°05'32"
C-48	225.00	25.03	12.66	24.50	S 82°27'42" W	14°05'32"
C-49	225.00	34.58	17.43	34.43	S 69°30'17" W	13°03'39"
C-50	225.00	114.12	58.59	114.12	S 69°30'17" W	13°03'39"
C-51	20.00	25.62	14.91	25.90	S 16°04'30" W	32°18'41"
C-52	20.00	34.99	20.65	35.26	S 10°53'13" W	63°10'35"
C-53	175.00	19.03	9.52	19.02	S 03°35'00" W	06°13'46"
C-54	175.00	172.15	88.68	172.15	S 16°02'13" W	18°49'49"
C-55	175.00	13.85	7.05	13.85	S 33°55'33" W	17°05'23"
C-56	175.00	31.33	15.68	31.50	S 47°36'39" W	10°19'43"
C-57	20.00	11.81	6.30	12.16	S 23°58'41" W	14°05'32"
C-58	20.00	5.10	2.96	5.08	S 19°02'11" W	17°05'23"
C-59	225.00	194.58	103.08	188.79	S 84°47'09" W	46°37'42"
C-60	225.00	6.98	3.59	6.98	S 39°26'11" E	11°53'44"
C-61	20.00	34.18	18.98	30.17	N 44°53'18" E	97°59'37"
C-62	285.00	46.51	23.30	46.42	S 69°51'23" E	09°20'58"
C-63	320.00	73.88	37.10	73.71	S 67°08'11" E	12°13'41"
C-64	320.00	80.80	43.38	80.63	S 67°05'01" E	13°13'41"
C-65	180.00	48.53	24.41	48.38	N 86°07'43" E	13°26'53"
C-66	20.00	29.42	15.24	28.37	S 13°44'00" E	82°20'43"
C-67	324.26	204.04	133.94	247.59	S 85°24'11" E	44°53'17"
C-68	20.00	29.42	15.24	28.37	N 74°09'01" E	89°46'53"
C-69	20.00	31.42	16.30	28.88	S 13°44'00" E	90°00'00"
C-70	20.00	67.73	33.97	67.66	S 66°24'33" E	10°12'56"
C-71	140.83	65.53	33.40	65.00	S 86°08'59" E	26°13'43"
C-72	180.00	13.13	7.19	13.13	S 32°53'09" E	03°01'45"
C-73	180.00	73.13	38.20	71.39	S 32°53'09" E	48°52'43"
C-74	20.00	629.26	201.50	107.78	S 83°55'08" E	50°21'26"

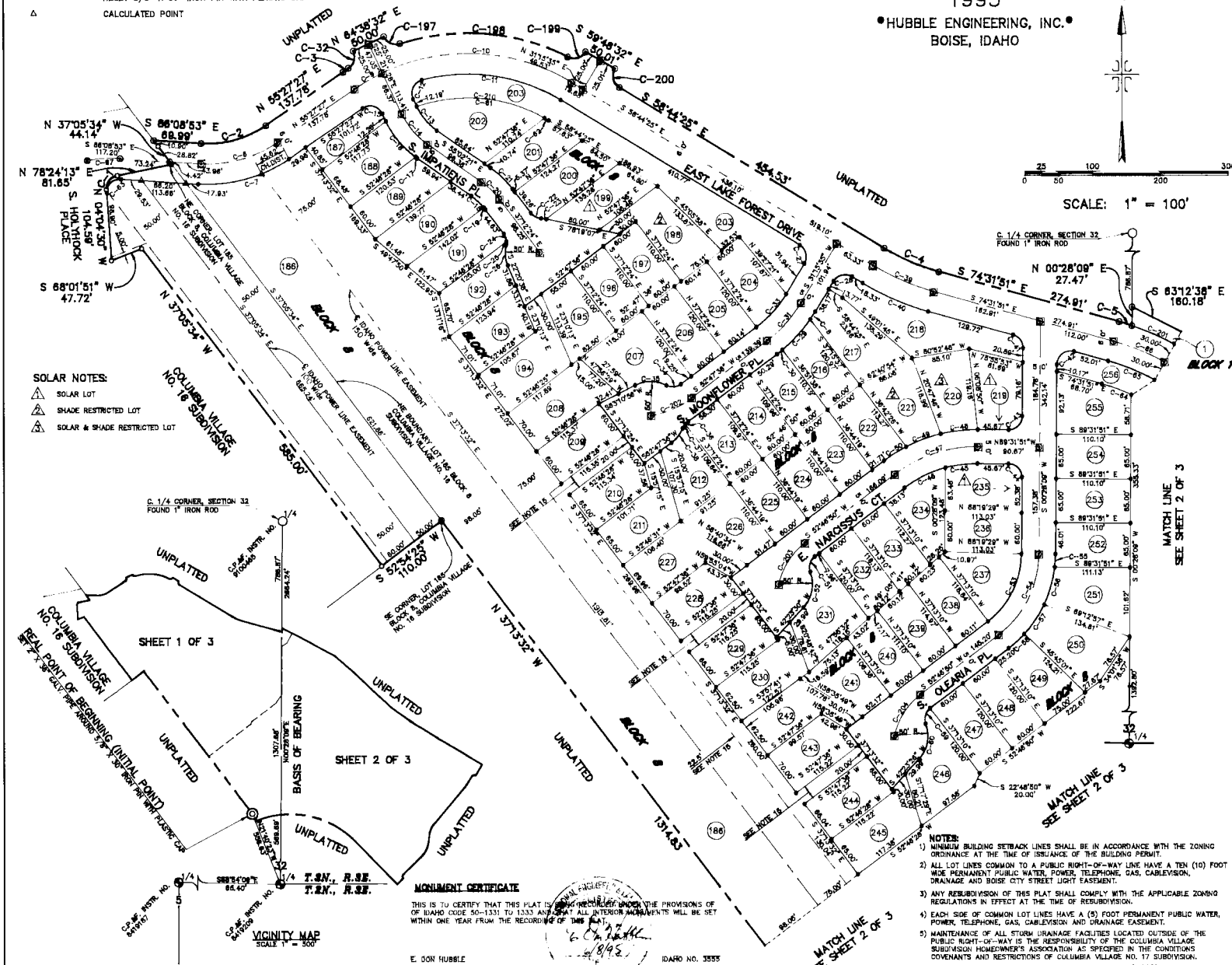
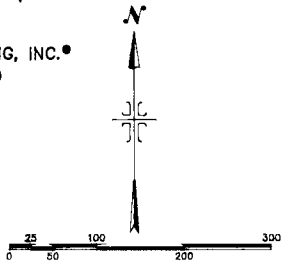

- LOTS 186, 187, 203, 216, 228, 252, 316, 342, and 388, BLOCK 8, LOT 1, BLOCK 9 AND LOT 1, BLOCK 10 ARE HEREBY DESIGNATED AS COMMON LANDSCAPE AND RECREATION LOTS AND AS PEDESTRIAN WALKWAY AND DRAINAGE EASEMENT, AND ARE OWNED AND MAINTAINED BY COLUMBIA VILLAGE SUB. HOMEOWNERS ASSOCIATION ON FOUNDATION AS SPECIFIED IN THE CONDITIONS, COVENANTS AND RESTRICTIONS OF COLUMBIA VILLAGE NO. 17 SUBDIVISION.
- THIS SUBDIVISION IS LOCATED WITHIN THE BOISE AIRPORT INFLUENCE AREA. AN AVIATION EASEMENT HAS BEEN GRANTED BY INSTRUMENT NO. 85032928.
- NO BUILDING PERMITS SHALL BE ISSUED ON ANY LOT IN THIS SUBDIVISION UNTIL THE PROVISIONS OF RECORDED INSTRUMENT NO. 85028958 HAVE BEEN FULFILLED AS DETERMINED BY THE CITY OF BOISE.
- SOLAR AND SHADE RESTRICTED LOTS ARE AS DESIGNATED BY THE BOISE CITY SUBDIVISION ORDINANCE.
- IDAHO CODE 31-3805 IS INAPPLICABLE AS THERE IS NO IRRIGATION TO THE PROPERTY.
- A LETTER OF COMPLIANCE MUST BE OBTAINED FROM THE BOISE CITY FIRE DEPARTMENT UPON COMPLETION OF BOISE CITY FIRE DEPARTMENT REQUIREMENTS BEFORE A BUILDING PERMIT WILL BE ISSUED FROM THE BOISE CITY BUILDING DEPARTMENT.
- ALL REAR LOT LINES, AND ALL REAR LOT LINES ADJACENT TO LOT 186, BLOCK 8 AND EXTENDED REAR LOT LINES BETWEEN LOTS 208 & 210, 228 & 229, 243 & 244, 273 & 274, 305 & 306, 330 & 331, AND 384 & 385, BLOCK 8, HAVE A TEN (10) FOOT MOST PERMANENT PUBLIC WATER, POWER, TELEPHONE, GAS, CABLEVISION AND DRAINAGE EASEMENT.
- BOISE CITY SANITARY SEWER EASEMENT.
- LOT 186, BLOCK 8, IS A PUBLIC UTILITY, BOISE CITY FIRE DEPARTMENT AND BOISE CITY SANITARY SEWER MAINTENANCE AND ACCESS ROAD EASEMENT.
- A SANITARY SEWER SERVICE EASEMENT IS RESERVE ACROSS LOT 186, BLOCK 8 BETWEEN THE REAR LOT LINES OF LOTS 277, 278, 307, 322, 332 AND 336, BLOCK 8 AND THE NORTHERLY RIGHT-OF-WAY LINE OF EAST GRAND FOREST DRIVE.

